



Planning Commission

Tuesday, December 16, 2025

6:30 PM

Elk River City Hall

Regular Meeting & Work Session Agenda

- Regular meeting in Council Chambers
- Work Session meeting in Council Chambers immediately following regular meeting

1. CALL MEETING TO ORDER

2. PLEDGE OF ALLEGIANCE

3. CONSIDER AGENDA

4. CONSIDER MINUTES

4.1 DRAFT Minutes - November 25, 2025

5. PUBLIC HEARINGS

An opportunity for the public to express their opinions and raise questions pertaining to the agenda item. All comments become part of the official public record. For this reason, all comments must be made at the podium so they can be heard and recorded. Comments may also be provided in writing. There will not be deliberations, discussions, or answers to questions until the hearing is closed. It is important to be courteous and allow each presenter to comment before adding additional testimony.

5.1 Ordinance Amendment and Conditional Use Permit: Discount Tire, PID 75-00899-0010

5.2 Ordinance Amendment: Reasonable Accommodation Appeal Process, City of Elk River

6. GENERAL BUSINESS

Items in which the information is presented by city staff or consultants, then deliberation and action occur. General Business items are not opportunities to receive or provide public input. However, the presiding officer may, at its sole discretion, solicit public feedback.

7. COUNCIL LIAISON UPDATES

8. MOTION TO ADJOURN REGULAR MEETING

9. WORK SESSION

Work Sessions are less formal meetings to encourage dialog. Official action or votes are not typically taken. At the conclusion of a discussion, a simple consensus provides staff direction for execution of the item. This portion of the agenda is audio recorded but not video recorded or broadcast. Work Sessions are open to the public; however, visitors who wish to provide input must be invited by the presiding officer, assume a seat at the discussion table and provide their full name and address for the official record.

9.1 Concept Review: Mille Lacs Motorsports II, Inc., PID 75-00014-1200

10. MOTION TO ADJOURN



**Meeting of the Planning Commission
Held at the Elk River City Hall
Tuesday, November 25, 2025**

Members Present: Chair Perry Beise, Commissioner Eric Johnson, Commissioner Dennis Booth, Commissioner James Zahler, Councilmember Jennifer Wagner

Members Absent: Commissioner Robert Rydberg, Commissioner Anthony Kaba, Commissioner Dornan Bland

Staff Present: Community Development Director Zack Carlton, Senior Planner Chris Leeseberg, and Sr. Administrative Assistant/Recording Secretary Jennifer Green

1. CALL MEETING TO ORDER

Pursuant to due call and notice thereof, the meeting was called to order at 7:09 p.m.

2. CONSIDER AGENDA

Moved by Commissioner Johnson and seconded by Commissioner Booth to approve the agenda. Motion carried 4-0.

3. CONSIDER MINUTES

Moved by Commissioner Johnson and seconded by Commissioner Booth to approve the following consent items as outlined in their respective staff reports. Motion carried 4-0.

3.1 DRAFT Minutes - October 28, 2025

4. PUBLIC HEARINGS

4.1 Land Use Amendment and Zone Change: Amend City Plans to Support Commercial Uses, Sherburne County - 11401 205th Ave NW

Mr. Carlton presented the staff report.

Chair Beise asked if any portion of the lot is buildable. Mr. Carlton stated that a small portion could be used for a residence or commercial building. The applicant agrees the site is not appropriate for residential development.

Chair Beise asked what zoning allowed billboards. Mr. Carlton stated commercial or industrial districts allow billboards.

Commissioner Johnson added that a commercial site could allow for a future gas station.

Chair Beise opened the public hearing.

Shelly Shefvland, 11382 205th Ave NW, questioned how large the billboard would be and if it would have electric lights, stating the lights would shine onto her property. She added that she would not want to see any industrial or business site on that location because of the noise.

Mr. Carlton stated that, if a digital billboard was requested by the applicant, a Conditional Use Permit would be required and the Shefvland's would be notified of that Public Hearing date.

Andrew Witter, Sherburne County Public Works Director, stated the billboard would be oriented more toward the highway to reduce adverse impacts to residents. The County has not decided on a digital versus static billboard. He added that, once the site is developed, it would enter the tax roles.

Chair Beise closed the public hearing.

Councilmember Wagner commented, if the site was changed to commercial zoning, the applicant or future owner would be permitted to construct a commercial business. Commissioner Johnson asked if there was a way to limit the site to only use for a billboard, not other commercial uses.

Ms. Shefvland asked if there would be another meeting if a commercial project was proposed for the site. Chair Beise stated there would not be another meeting as commercial properties would be a permitted use on that site if the zoning was changed.

Commissioner Zahler questioned if the site would fit a gas station or other commercial property. Mr. Carlton agreed there was not a lot of buildable space on the site. He proposed working with the City Attorney to see if there was a way to restrict the use to only billboards.

Moved by Commissioner Johnson and seconded by Commissioner Booth to recommend approval of the proposed land use amendment from Rural Residential to Highway Business with the condition that the City Attorney work with Sherburne County to limit the use on the parcel to only a billboard. Motion carried 4-0.

Moved by Commissioner Eric Johnson and seconded by Commissioner Dennis Booth recommend approval of the proposed zone change from R-1a (single-family residential) to C-3 (Highway Commercial). Motion carried 4-0.

Mr. Carlton stated the item would go to the December 15, 2025, City Council meeting.

4.2 Conditional Use Permit: Amendment to CUP, Northstar Trucking - 15861 Jarvis St NW

Mr. Leeseberg presented the staff report.

Chair Beise opened the public hearing. There being no one to speak to this matter, Chair Beise closed the public hearing.

Moved by Commissioner Johnson and seconded by Commissioner Zahler to recommend approval of the Conditional Use Permit Amendment, subject to the following conditions:

-
- 1. Outdoor storage shall be allowed for only the following vehicles:**
 - a. Properly licensed, registered, and operable;**
 - b. Semi-trucks, semi-trailers, and other delivery trucks;**
 - c. Motor vehicles;**
 - d. Recreational vehicles, campers, motor homes, and fifth-wheel trailers;**
 - e. Trailers;**
 - f. Boats;**
 - g. Light and heavy equipment;**
 - h. Enclosed shipping containers; and**
 - i. Cars and trucks.**
 - 2. Vehicle Wrecking Yards and Salvage Yards, as defined by the City of Ramsey, and Salvage Yards, as defined by the City of Elk River shall not be permitted.**
 - 3. Outdoor storage of products, equipment, materials, supplies, debris, or any vehicles not properly licensed, registered, or operable, is not permitted, except for snow removal equipment and supplies for the site in conformance with the applicable municipality's regulations.**
 - 4. If any violations of condition #3 are documented more than once in a calendar year, in either jurisdiction, the Conditional Use Permit will be brought to the City Council for direction on revocation.**
 - 5. Motor vehicle, trailer, and boat sales is prohibited.**
 - 6. Car dealer overflow parking is prohibited.**
 - 7. Approvals from the City of Ramsey, PUD Ordinance, Site Plan Review Resolution, and Development Agreement, shall be recorded and copies provided.**
 - 8. Schedule a site visit with the Building Official and Fire Marshal to review and complete any required code updates by June 1, 2026.**
 - 9. All driving and parking areas shall be paved with an approved surface (bituminous, Class 5, or concrete) by June 1, 2026.**
 - 10. Stripe the parking lot as shown on the city site plan dated March 17, 2025, by June 1, 2026.**
 - 11. Drive lanes need to maintain a minimum of 24-foot width throughout the site.**
 - 12. All driving areas and outdoor storage/parking areas shall be bound by B612 concrete curb and gutter by June 1, 2026.**
 - 13. A reinforced concrete strip, a minimum of one (1) foot wide and centered on the property line, must be installed and maintained along the city/county border to clarify any relevant jurisdictional issues by June 1, 2026.**
 - 14. Site lighting shall comply with Section 30-937 by June 1, 2026.**
 - 15. Update submitted plans as needed to demonstrate compliance with state and local stormwater management requirements across both parcels/jurisdictions by June 1, 2026.**
 - 16. Submit documentation showing compliance with all Minnesota Pollution Control standards by June 1, 2026.**
 - 17. A 6-foot-tall, 100% opaque privacy fence shall be installed along the north property lines by June 1, 2026.**
 - 18. This Conditional Use Permit (CU 24-21) must be recorded by June 15, 2026, or the operation on the property must cease.**
 - 19. A 200 sq.ft. guard shack/office shall be allowed in Elk River, and will require all necessary commercial building permits and meet the required setbacks.**

-
20. There shall be no repair or maintenance of any vehicles, trailers, or boats on the site.
 21. The idling of a truck tractor or other business equipment in excess of 15 minutes is prohibited from April 16 through October 31, and idling in excess of 30 minutes is prohibited from November 1 through April 15.
 22. In the event a gate is installed, access to the property must include key boxes for both Elk River and Ramsey Fire Departments.
 23. In the event either parcel is owned separately, or one municipality revokes their approval, each parcel will need to conform to each jurisdiction's ordinance and codes individually, including, but not limited to, stormwater ponds, setbacks, screening, curbing, and landscaping.
 24. An amendment to this Conditional Use Permit will be required for future expansions/additions not shown on the city site plan dated March 17, 2025.
 25. Conditional Use Permits, case numbers CU 23-16 and CU 24-21, shall become void.

Motion carried 4-0.

4.3 Ordinance Amendment: Reasonable Accommodation Appeal Process, City of Elk River
Mr. Leeseberg presented the staff report.

Chair Beise continued the public hearing.

Moved by Commissioner Zahler and seconded by Commissioner Johnson to continue the public hearing to the December 16, 2025 Planning Commission meeting. Motion carried 4-0.

5. GENERAL BUSINESS

There was no general business.

6. COUNCIL LIAISON UPDATES

There was no Council Liaison update.

7. MOTION TO ADJOURN

Moved by Commissioner Johnson and seconded by Commissioner Zahler to adjourn the meeting. Motion carried 4-0.

The meeting adjourned at 7:36 p.m.

Minutes prepared by Katie Porath.

Perry Beise, Chair

Tina Allard, City Clerk

DRAFT



Request for Action

To
Planning Commission

Item Number
5.1

Meeting Date
December 16, 2025

Prepared By
Zack Carlton, Community Development Director

Item Description
Ordinance Amendment and Conditional Use Permit:
Discount Tire, PID 75-00899-0010

Reviewed by
Katie Porath

Action Requested

Recommend approval of an ordinance amendment codifying the Planned Unit Development (PUD) standards for the Elk Ridge Center area and adding Motor Vehicle Specialty Service Stations as a Conditional Use in the district.

Recommend approval of a Conditional Use Permit (CUP) for the proposed Discount Tire operation in Elk Ridge Center, subject to the following conditions:

1. City Council approval of the associated ordinance amendment (OA 25-10) and plat (P 25-26).
2. Staff approval of all site, engineering, landscaping, and utility plans.
3. The use of hazardous materials such as lubricants, oils, chemicals, and solvents must be handled in accordance with state standards.
4. The outdoor storage of tires, new deliveries or used, is prohibited. All tires must be stored within the building and not visible from the exterior.
5. All four sides of the building must meet the PUD design standards.
6. The shared parking with the property to the south must be maintained and access between lots shall not be impeded.
7. The applicant must provide evidence of easements which provide access between the lot and a public street.
8. Overhead doors must be kept closed while operating tools and equipment to minimize noise impacts on adjacent businesses.

Background/Discussion

The applicant has proposed construction of a new tire service station, Discount Tire, within the Elk Ridge Center PUD. The area is governed by a PUD agreement which outlines the approved uses for the district. The proposed use is classified as a *Motor Vehicle Specialty Service Station* within the ordinance, and is not currently allowed within the PUD. The applicant has submitted an ordinance amendment application which proposes to add the use as a Conditional Use. The associated CUP application then proposes construction of the use.

The Comprehensive Plan guides the area for Highway Business uses, which is consistent with other properties where the same use is currently allowed. The most recent facility of this type constructed in Elk River is within the C-3 (Highway Commercial) zoning district, which closely matches the subject area. Looking beyond

The Elk River Vision

A welcoming community with revolutionary and spirited resourcefulness, exceptional service, and community engagement that encourages and inspires prosperity



the community, similar tire service stations have been constructed in existing commercial developments in Rogers and Maple Grove, and do not appear to conflict with the existing commercial uses.

The full definition of the proposed use is:

Motor vehicle specialty service station means a place where gasoline or other automobile engine fuel sales are prohibited. Lubricants for the operation of motor vehicles may be sold directly to the public. Specialty stations are intended for the sale of minor accessories and minor repairs for automobiles and small trucks. It is intended that specialty stations shall specialize in one or two allowed uses and not generalize in all allowed uses. Minor repair shall include tire servicing and repairs, replacement of mufflers, greasing and lubrication, minor motor adjustments, transmission services, brake repairs, and auto glass replacement. Minor repairs shall not include mechanical and body work, painting, welding, storage of inoperable vehicles, outside storage of overhauling engines.

Uses of this class do carry some concern for potentially negative impacts on surrounding uses. However, these impacts can generally be addressed with conditions of approval, and the use is most appropriate as a conditional use — requiring City Council approval of a Conditional Use Permit.

Site and Development Plans

The subject site is located between a frontage road (Holt Street) along Highway 169 and an internal drive servicing the Elk Ridge Center commercial district. There is no direct access to Holt Street, which is consistent with other uses in the PUD, and all access will come from the internal drive.

The building is situated in the center of the parcel and surrounded by parking areas. These will service both the customers and employees. The southern property line is shared with a daycare operation and the parking crosses the lot line. This is consistent with the PUD as parking and circulation is generally shared between uses and not isolated to each individual use.

The trash enclosure is located as far away from nearby uses as is feasible and screened from view along the public street with walls and landscaping. The additional landscaping proposed with the project meets ordinance standards and retains some of the existing trees along Holt Street and the stormwater basin.

Stormwater is captured on site and directed to a larger pond south of the daycare operation. The pervious areas are not directing runoff to the adjacent stormwater basin. Engineering staff continue their review of the stormwater plans and documents.

Staff are reviewing the architectural plans for compliance with the PUD standards. The PUD maintains a high bar for building appearance, with the expectation of a "north woods" appearance. The initial review did not identify any concerns, but staff will continue to review the plans and coordinate required updates with the applicant. Deviations from the PUD standards are not proposed, and the building must meet all design standards.

Applicable Regulation

Conditional Use Permit

The issuance of a Conditional Use Permit can be ordered only if the use at the proposed location:

I. *Will not endanger, injure or detrimentally affect the use and enjoyment of other property in the immediate vicinity or the public health, safety, morals, comfort, convenience or general welfare of the neighborhood or the city.*

The proposed use will not detrimentally impact adjacent existing businesses and is compatible with the commercial nature of the area. The use will not endanger, injure or detrimentally affect the use and enjoyment of other property in the immediate vicinity or the public health, safety, morals, comfort, convenience or general welfare of the neighborhood or the city.

To ensure compliance with this standard, staff have included conditions to maintain the parking functionality of the parcel to the south, while not eliminating any of the stalls they already have. The outside storage of used or new tires is prohibited via condition, and will ensure the site does not appear messy or unkempt. Additionally, the condition requiring overhead doors to be shut while operating tools and equipment will keep noise impacts to a minimum.

2. Will be consistent with the comprehensive plan.

The property is guided for Highway Business uses. The highway business category primarily consists of a mix of auto-oriented retail and service businesses, restaurants, and community and regional-scale shopping centers. Highway business uses are located along Highway 169 and Highway 10 and have high visibility from these corridors. The use is consistent with the Comprehensive Plan.

3. Will not impede the normal and orderly development and improvement of surrounding vacant property.

The area is nearly fully developed, and the remaining vacant lot is within the same land use and zoning classification. The use does not impact access to the parcel, nor does it reduce the functionality for future commercial uses on the site.

To ensure access to this parcel, while not impeding the use of nearby parcels, the applicant must provide evidence of easements providing access to the site.

4. Will be served adequately by and will not adversely affect essential public facilities and services including streets, police and fire protection, drainage, refuse disposal, water and sewer systems, parks and schools; and will not, in particular, create traffic congestion or interference with traffic on adjacent and neighboring public thoroughfares.

The use will be served adequately by and will not adversely affect essential public facilities and services including streets, police and fire protection, drainage, refuse disposal, water and sewer systems, parks and schools; and will not, in particular, create traffic congestion or interference with traffic on adjacent and neighboring public thoroughfares.

5. Will not involve uses, activities, processes, materials, equipment and conditions of operation that will be detrimental to any persons or property because of excessive traffic, noise, smoke, fumes, glare, odors, dust or vibrations.

The activities and equipment associated with a retail tire service station should not detrimentally affect nearby properties.

The use of hazardous materials such as oils, lubricants, chemicals, and solvents shall be handled in accordance with all state standards. Overhead doors are required to be kept closed while operating equipment to minimize noise impacts on surrounding properties.

6. Will not result in the destruction, loss or damage of a natural, scenic or historic feature of major importance.

There are no natural, scenic, or historic features of major importance on the subject parcel.

Staff do not see a need to impose specific conditions to satisfy this standard.

7. Will fully comply with all other requirements of this Code, including any applicable requirements and standards for the issuance of a license or permit to establish and operate the proposed use in the city.

The proposed use is being developed within a PUD. The PUD has a high standard for building facades, while leaving room for a site-specific review of the setbacks and building scale. The building must comply with the design standards outlined in the PUD standards, and no deviation from those standards will be approved. Staff's initial review indicates the project complies, but will continue to review the detailed elevations and work directly with the applicant to address any concerns.

If denial of such a permit should occur, it shall accompany recommendations or determinations by findings or

a report stating how the proposed use does not comply with the standards set forth in Section 30-654.

In staff's review of the standards for CUP as outlined, it appears that the request is consistent with all of these required standards for approving the CUP application.

Financial Impact

None.

Mission/Policy/Goal

Meet changing needs - agile.

Opportunity to live, work, and play.

Support the growth and development of the community.

Attachments

1. Location Map
2. Applicant's Narrative
3. Site and Civil Plans
4. Building Elevations

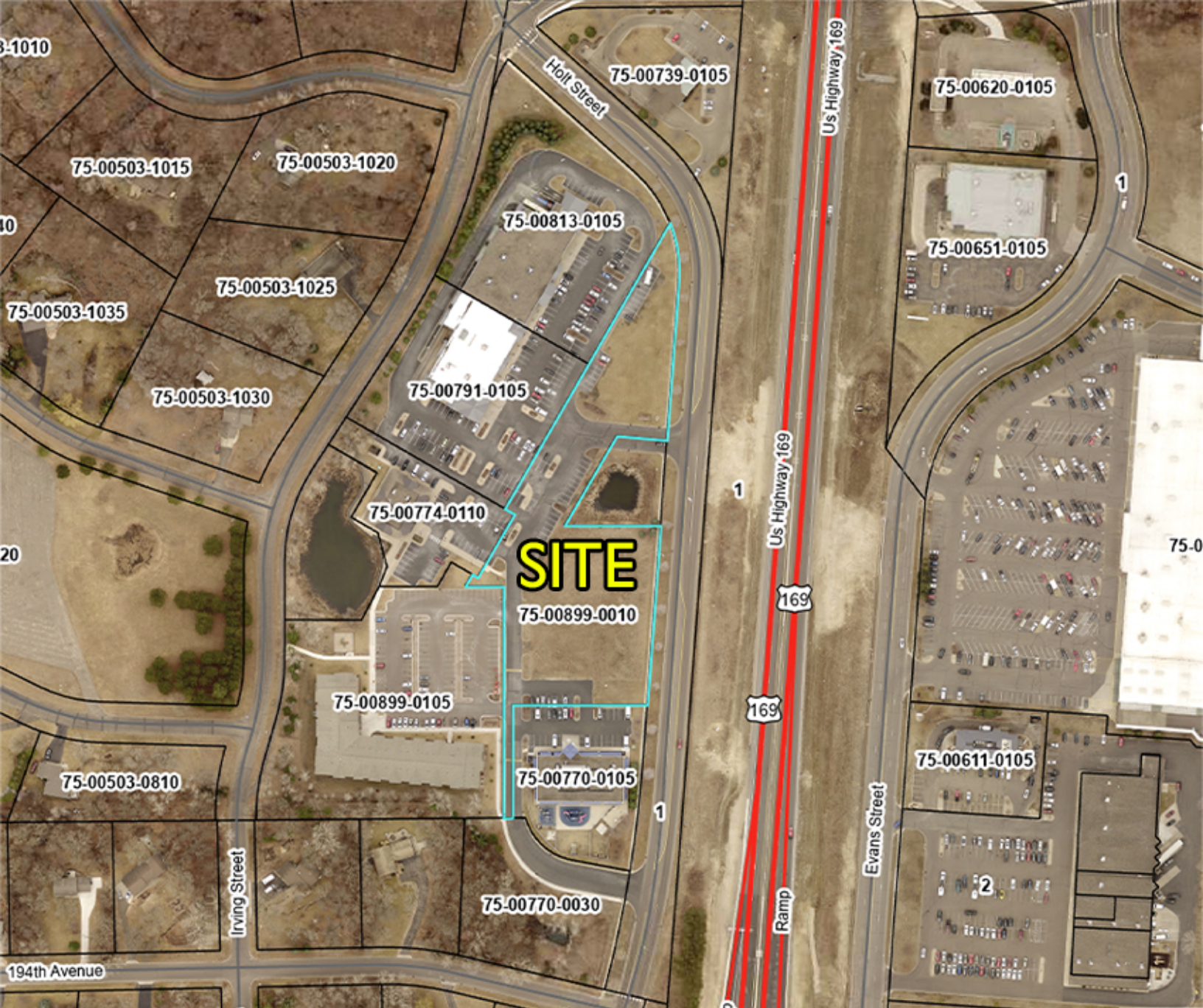

Project Location Map

Discount Tire

Plat

Case No: P 25-26

On behalf of Halle Properties, L.L.C., R.A. Smith, Inc. is pleased to present the attached material for Discount Tire store in an outlot at the Elk Ridge Center development.

Discount Tire sells, installs and services tires and wheels as well as installing wiper blades. Staff for the store are typically 4-6 sales/managerial and 8-12 technicians, with the busiest shifts being on Friday and Saturday. As a benefit to the public, the store will provide complimentary air checks for any driver who pulls in and requests the service.

Physically the proposed building will be 122' in width by 60' in depth for a total of 7,320 square feet in size. The building will be constructed of stone veneer, faux wood trellis and split face CMU with an anodized aluminum and glass storefront for a total height of 31'. The showroom will face south and there will be three large overhead doors on the west elevation, facing the center parking lot, behind which will be six service bays. A smaller overhead door at the northwest corner of the building is the tire receiving door.

New tire storage is indoors via a racking system adjacent to the service bays and in a mezzanine above the bays. Used tire storage is segregated in its own storage area and no tires are stored outside. Generally new tires are delivered twice a week via a WB67 tractor trailer, and used tires are removed twice a week by a local recycling contractor using a box truck.

Proposed signage consists of two wall signs located on the glass storefront and a larger sign above the service doors. A monument sign is also proposed at the southeast corner of the property, adjacent to Holt Street NW. All signage is internally illuminated.

The site is designed to allow for the WB67 to navigate around the building to unload at the receiving door. This also enables fire apparatus and other emergency vehicles to adequately access the site. A trash enclosure constructed of the same material as the building is proposed at the northwest corner of the site.

This location that Halle Properties has selected meets their internal site selection criteria and will be complimentary to the adjacent uses within the center and the City of Elk River. With limited business hours, open Monday to Friday from 8 AM to 6 PM and Saturday from 8 AM to 5 PM, and low traffic volumes it's expected that the proposed store will not have a negative impact on traffic.

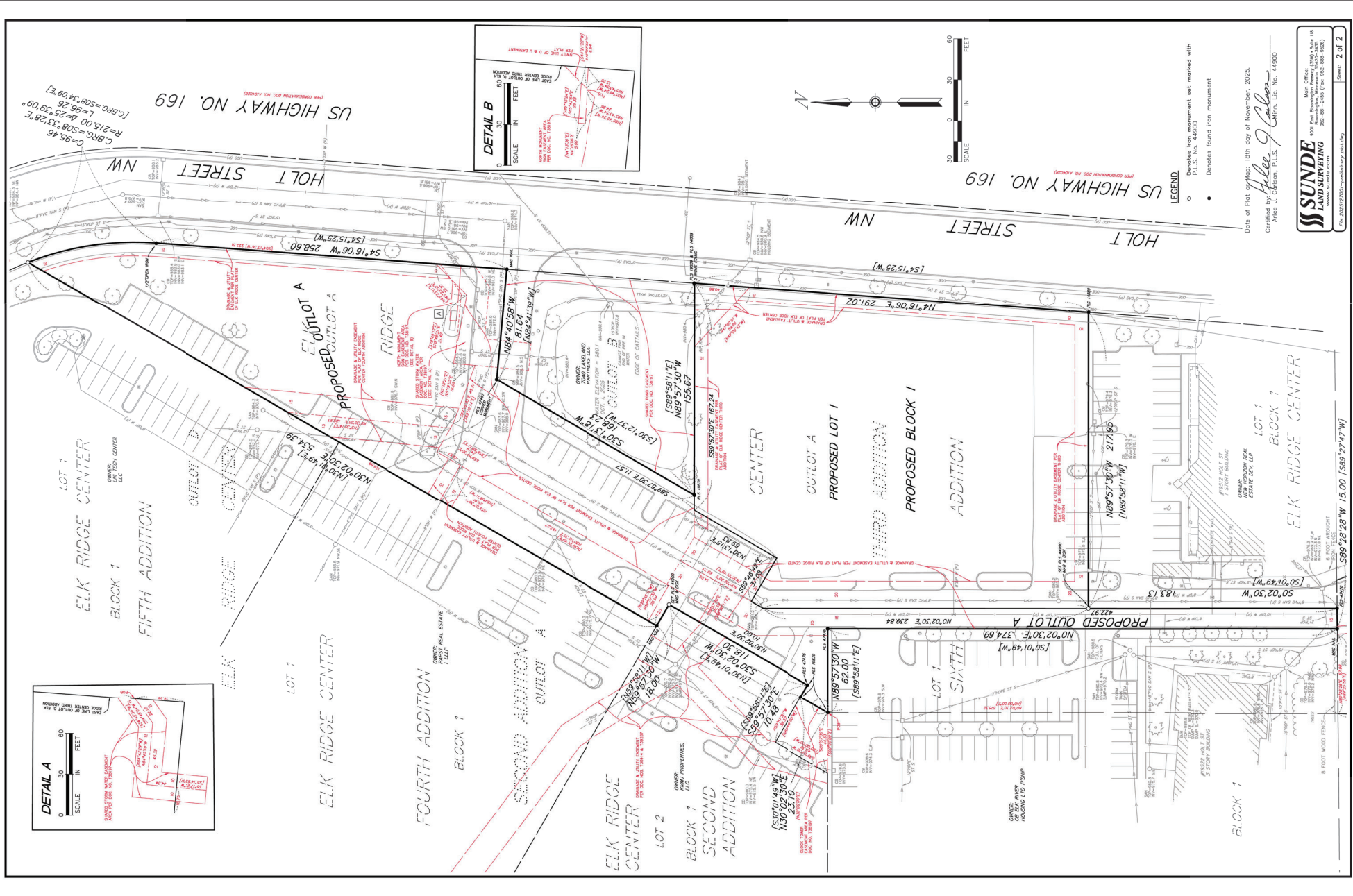

OWNER:
KMMJ PROPERTIES,
LLC

DR
D P'SHIP

UCL 1, 2020

EDGE OF CATTAILS
30' REAR YARD SETBACK
EAST LINE OF OUTLOT B
METEORIC HILL

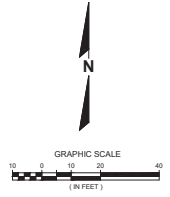

SITE LEGEND

- PROPOSED 18" CURB & GUTTER
- HEAVY-DUTY CONCRETE PAVEMENT
- CONCRETE SIDEWALK
- PROPOSED GREENSPACE
- STANDARD DUTY ASPHALT PAVEMENT
- HEAVY DUTY ASPHALT PAVEMENT
- PROPOSED LIGHT POLE ON CONCRETE BASE (SEE PHOTOMETRIC PLAN)
- PROPOSED ACCESSIBLE PAVEMENT MARKING
- STALL PARKING COUNT

SITE & PAVING NOTES

1. EXISTING TOPOGRAPHY OBTAINED BY GUNCE LAND SURVEYING, DATED 10/09/2025.
2. CONTRACTOR SHALL REFER TO ARCHITECTURAL PLANS FOR PRECISE BUILDING DIMENSIONS, DOOR LOCATION, AND BUILDING UTILITY ENTRANCE LOCATIONS, ETC.
3. ALL PROPOSED IMPROVEMENTS SHALL BE CONSTRUCTED PARALLEL AND PERPENDICULAR TO THE SOUTH PROPERTY LINE.
4. ALL DIMENSIONS AND CORRESPONDING HORIZONTAL CONTROL RELATED TO PAVING REPRESENT FACE OF CURB. BUILDINGS ARE DIMENSIONED TO FACE OF BUILDING.
5. ALL CURB RADI ARE MEASURED TO FACE OF CURB. CURB RADI ARE 3" UNLESS OTHERWISE NOTED.
6. ALL CURBS SHALL BE 18" CONCRETE CURB, UNLESS OTHERWISE NOTED.
7. ALL SITE SIGNAGE AND MARKINGS MUST COMPLY WITH THE MOST RECENT EDITION OF THE FEDERAL HIGHWAY ADMINISTRATION MANUAL ON UNIFORM TRAFFIC CONTROL DEVICES.
8. ALL IMPROVEMENTS ARE TO BE MADE IN COMPLIANCE WITH MINNESOTA ADA STANDARDS.
9. SEE LANDSCAPE PLAN FOR PLANTING INFORMATION IN UNPAVED AREAS.
10. SEE ARCHITECT PLANS FOR SITE SIGNAGE DETAILS.

PARKING CALCULATIONS

PROVIDED STANDARD SPACES	46
PROVIDED ACCESSIBLE SPACES	2
PROVIDED TOTAL SPACES	48
PARKING SPACE DIMENSIONS: 9' WIDE X 18' DEEP WITH 2.0' OVERHANG 90' SPACE (STANDARD)	
REQUIRED ACCESSIBLE SPACES	2
PROVIDED ACCESSIBLE SPACES	2
TOTAL REQUIRED PARKING SPACES	28 (1 PER 250 SF GROSS FLOOR AREA)
EXISTING DAYCARE PARKING	28
PROPOSED ON DISCOUNT TIRE'S SITE	2
PROVIDED TOTAL SPACES	30
REQUIRED DAYCARE PARKING	30

CONTRACTOR SHALL PROVIDE EROSION CONTROL FACILITIES IN ACCORDANCE WITH THE CITY OF ELK RIVER EROSION CONTROL AND SEDIMENT CONTROL ORDINANCE AND MINNESOTA POLLUTION CONTROL AGENCY (MPCA) STORMWATER MANUAL, LATEST EDITION, THE MOST STRINGENT TO APPLY.

THE LOCATIONS OF EXISTING UTILITY INSTALLATIONS AS SHOWN ON THIS PLAN ARE APPROXIMATE. THERE MAY BE OTHER UNDISCOVERED UTILITY INSTALLATIONS WITHIN THE PROJECT AREA THAT ARE NOT SHOWN.

RIM ELEVATIONS ARE GIVEN TO THE FACE OF CURB FOR MANHOLES OR TO THE CENTER OF THE MANHOLE STRUCTURE FOR MANHOLES. PIPE LENGTHS ARE MEASURED TO THE CENTER OF STRUCTURE OR THE END OF PIPE WHERE THERE IS AN ENDWALL.

R.A.SMITH, INC. ASSUMES NO RESPONSIBILITY FOR DAMAGES, LIABILITY OR COSTS RESULTING FROM CHANGES OR ALTERATIONS MADE TO THIS PLAN WITHOUT THE EXPRESSED WRITTEN CONSENT OF R.A.SMITH, INC.

ALL COPYRIGHTS TO THESE DRAWINGS ARE RESERVED. THEY MAY NOT BE COPIED, CHANGED, OR ASSIGNED TO ANY THIRD PARTY IN ANY MANNER WITHOUT OBTAINING THE EXPRESSED WRITTEN PERMISSION OF R.A.SMITH, INC.



Know what's below.
Call before you dig.

HOLT STREET NW
(TWO-WAY TRAFFIC)
PUBLIC ROAD

US HIGHWAY NO. 169

DISCOUNT TIRE
7,320 S.F.
FFE = 983.25

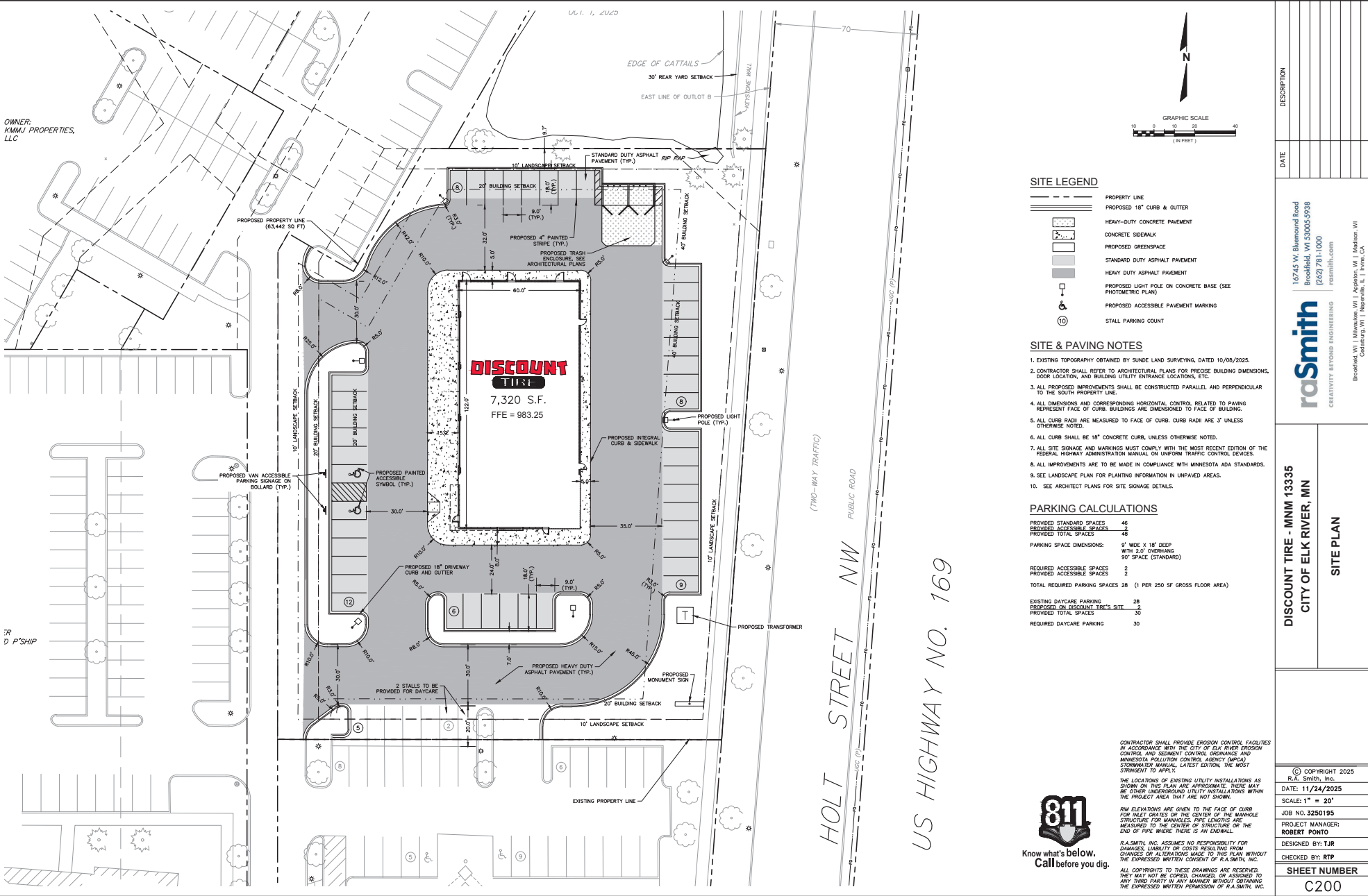

DESCRIPTION	
DATE	
16745 W. Blumound Road Brookfield, WI 53005-9238 (262) 781-1000 rasmith.com	
raSmith CREATIVITY BEYOND ENGINEERING	
Brookfield, WI Milwaukee, WI Appleton, WI Madison, WI Cedarburg, WI Naperville, IL Iowa, IA	
DISCOUNT TIRE - MNM 13335 CITY OF ELK RIVER, MN	
SITE PLAN	
© COPYRIGHT 2025 R.A. Smith, Inc. DATE: 11/24/2025 SCALE: 1" = 20' JOB NO. 3250195 PROJECT MANAGER: ROBERT PONTO DESIGNED BY: TJR CHECKED BY: RTP	
SHEET NUMBER C200	

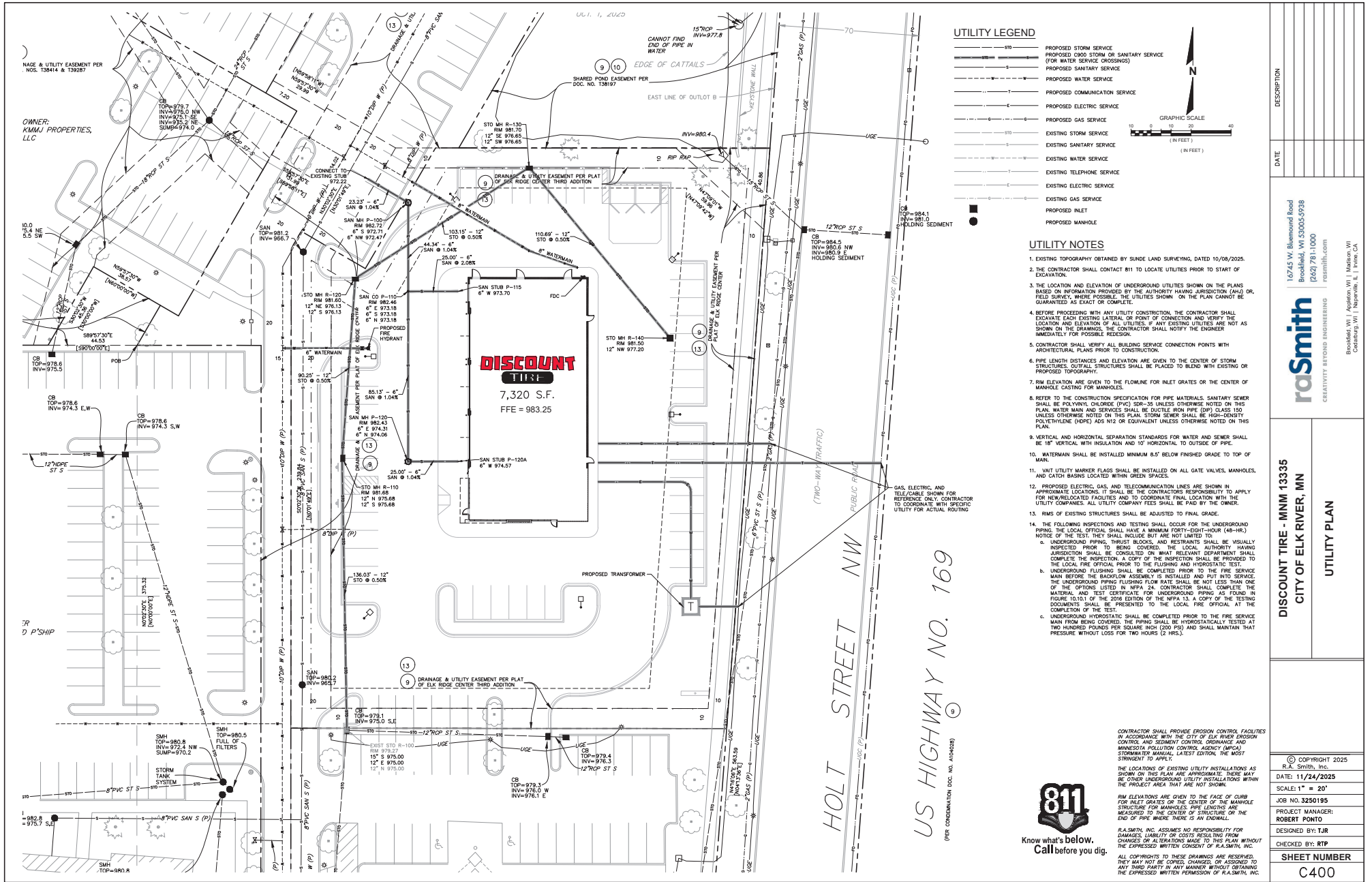

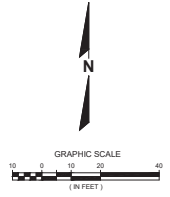
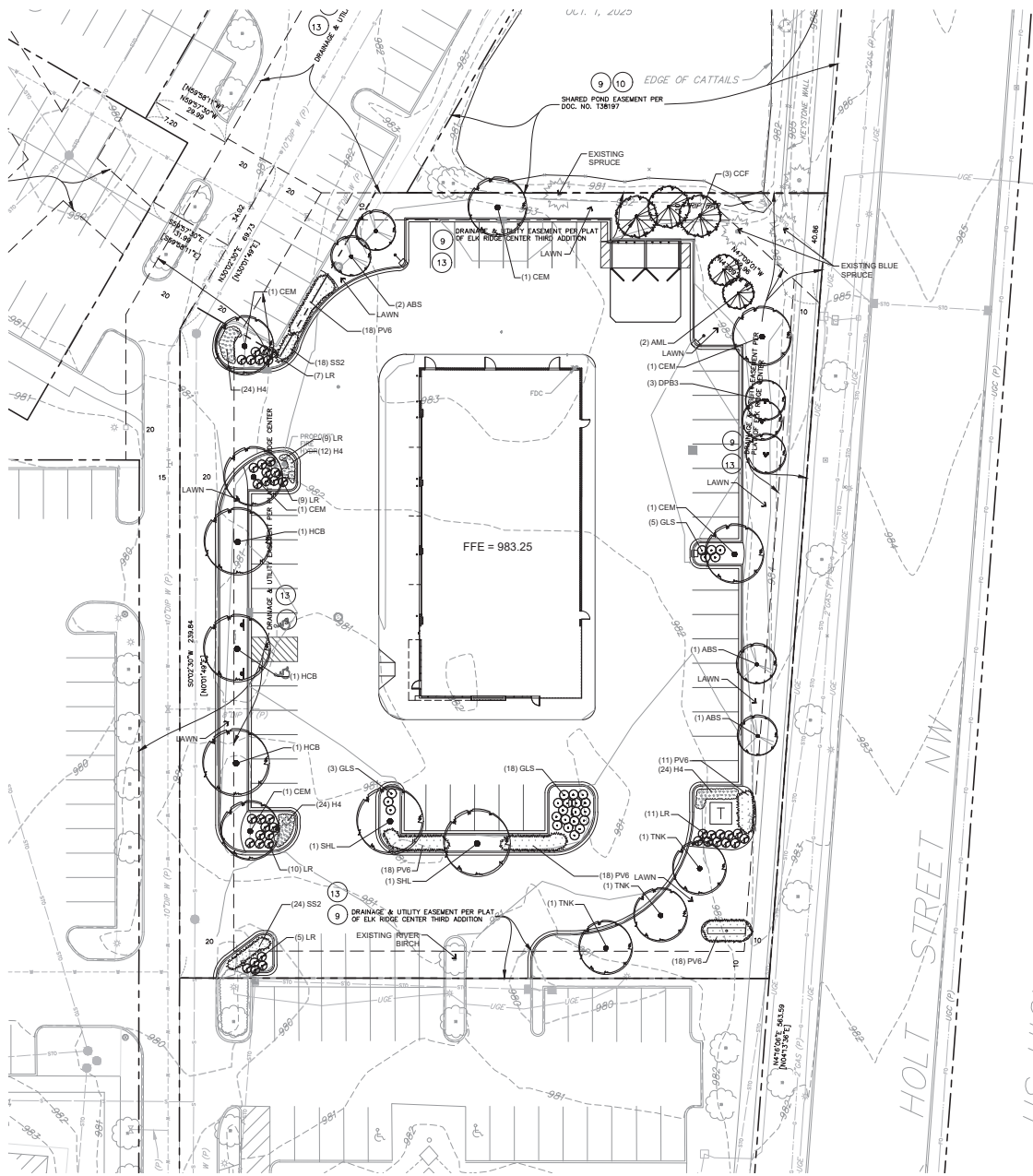

PLANT SCHEDULE SITE

CODE	QTY	COMMON NAME	BOTANICAL NAME	INSTALLED SIZE	ROOT	SPACING
DECIDUOUS CONIFER						
AML	2	American Larch	Larix laricina	6' HT	888	Spacing as shown
EVERGREEN TREES						
CCF	3	White Fir	Abies concolor	6' HT	888	Spacing as shown
SHADE TREES						
CEM	6	Calibration Maple	Acer x freemanii 'Calam'	2' CAL	888	Spacing as shown
HCB	3	Common Hackberry	Celtis occidentalis	2' CAL	888	Spacing as shown
SHL	2	Shadblow Lincolnt	Chelidonium majus 'Shadblow'	2' CAL	888	Spacing as shown
TNK	3	True North Kentucky Coffeetee	Gymnocodium dioica 'True North'	2' CAL	888	Spacing as shown
ORNAMENTAL TREES						
ABS	4	Autumn Brilliance Serviceberry	Amelanchier x grandiflora 'Autumn Brilliance'	2' CAL	888	Spacing as shown
DPES	3	Galecta Pinnate Asian White Birch	Betula platyphylla 'Fargo'	8-10' HT, CL.	888	Spacing as shown
DECIDUOUS SHRUBS						
LR	42	Midwest Orange Drivella	Doronicum x 'G202854'	19' HT	CONT	Spacing as shown
GLS	26	Gre-Low Fragrant Sunac	Rhus aromatica 'Glo-Low'	19' HT	CONT	Spacing as shown
ORNAMENTAL GRASSES						
PV6	63	Spathe Rose Switch Grass	Panicum virgatum 'Apache Rose'	1 GAL	CONT	30' Spacing
SS2	42	The Blues Little Bluestem	Schizachyrium scoparium 'The Blues'	1 GAL	CONT	18' Spacing
PERENNIALS						
HA	64	Happy Returns Daily	Hemerocallis x 'Happy Returns'	1 GAL	POT	18' Spacing

LANDSCAPE REQUIREMENTS Section 30-934

Sec. 30-934 (b) (3) MINIMUM REQUIREMENTS. ALL OPEN AREAS OF A LOT WHICH ARE NOT USED AND IMPROVED FOR REQUIRED PARKING AREAS, DRIVES, OR STORAGE SHALL BE LANDSCAPED WITH A COMBINATION OF OVERSTORY TREES, ORNAMENTAL TREES, CONIFEROUS TREES, SHRUBS, FLOWERS, AND TURF OR GROUND COVER MATERIALS. THE NUMBER OF TREES ON THE LOT, TRACT, OR PARCEL SHALL NOT BE LESS THAN THREE PLUS THE PERIMETER OF THE DESCRIBED AREA AS MEASURED IN FEET DIVIDED BY 40. LOT PERIMETER = 1,033/40 = 26 + 3 = 29 TREES REQUIRED

POROVIDED:

- (14) OVERSTORY/SHADE TREES
- (17) ORNAMENTAL AND (1) EXISTING ORNAMENTAL TREE
- (5) CONIFEROUS/EVERGREEN TREES AND (3) EXISTING CONIFEROUS TREES.

CONTRACTOR SHALL PROVIDE EROSION CONTROL FACILITIES IN ACCORDANCE WITH THE CITY OF ELK RIVER EROSION CONTROL AND SEDIMENT CONTROL ORDINANCE AND MINNESOTA POLLUTION CONTROL AGENCY (MPCA) STORMWATER MANUAL, LATEST EDITION, THE MOST STRINGENT TO APPLY.

THE LOCATIONS OF EXISTING UTILITY INSTALLATIONS AS SHOWN ON THIS PLAN ARE APPROXIMATE. THERE MAY BE OTHER UNDISCOVERED UTILITY INSTALLATIONS WITHIN THE PROJECT AREA THAT ARE NOT SHOWN.

RIM ELEVATIONS ARE GIVEN TO THE FACE OF CURB FOR INLET GRATES OR TO THE CENTER OF THE MANHOLE STRUCTURE FOR MANHOLES. PIPE LENGTHS ARE MEASURED TO THE CENTER OF STRUCTURE OR THE END OF PIPE WHERE THERE IS AN ENDWALL.

R.A.SMITH, INC. ASSUMES NO RESPONSIBILITY FOR DAMAGES, LIABILITY OR COSTS RESULTING FROM CHANGES OR ALTERATIONS MADE TO THIS PLAN WITHOUT THE EXPRESSED WRITTEN CONSENT OF R.A.SMITH, INC.

ALL COPYRIGHTS TO THESE DRAWINGS ARE RESERVED. THEY MAY NOT BE COPIED, CHANGED, OR ASSIGNED TO ANY THIRD PARTY IN ANY MANNER WITHOUT OBTAINING THE EXPRESSED WRITTEN PERMISSION OF R.A.SMITH, INC.



Know what's below.
Call before you dig.

DESCRIPTION	
DATE	
16745 W. Blummond Road Brookfield, WI 53005-9238 (262) 781-1000 raSmith.com	
raSmith CREATIVITY BEYOND ENGINEERING	
Brookfield, WI Appleton, WI Madison, WI Cedarburg, WI Neenah, WI Kewaunee, WI	
DISCOUNT TIRE - MNM 13335 CITY OF ELK RIVER, MN	SITE LANDSCAPE PLAN
© COPYRIGHT 2025 R.A. Smith, Inc. DATE: 11/24/2025 SCALE: 1" = 20' JOB NO. 3250195 PROJECT MANAGER: ROBERT PONTO DESIGNED BY: REW CHECKED BY: REW	SHEET NUMBER L100

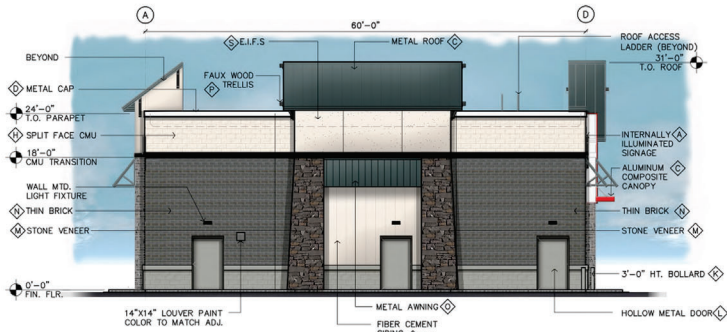

NORTH ELEVATION

SCALE: 1/8" = 1'-0"

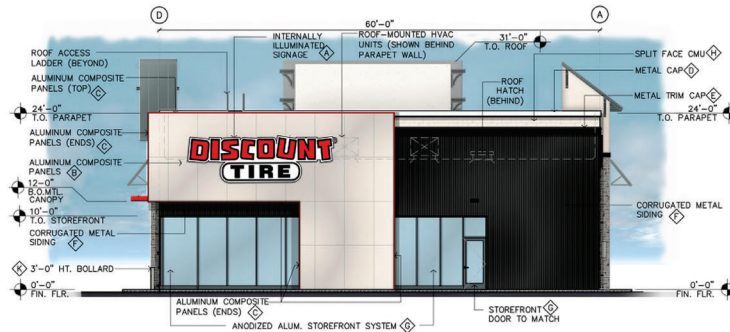

SOUTH ELEVATION

SCALE: 1/8" = 1'-0"

FINISH LEGEND

- ◇ 3-DIMENSIONAL INTERNALLY ILLUMINATED SIGNAGE (UNDER SEPARATE PERMIT)
- ◇ PRE-FINISHED ALUMINUM COMPOSITE PANELS BY ALUCOBOND PLUS. COLOR: "MATTE BONE WHITE"
- ◇ PRE-FINISHED ALUMINUM COMPOSITE PANELS/CANOPY BY APOLOC. COLOR: TRC RED (4 MM)
- ◇ METAL TRIM CAP - 8" ATAS INTERNATIONAL, COLOR: MATCH SW 7104 "COTTON WHITE"
- ◇ METAL TRIM CAP - 8" ATAS INTERNATIONAL, COLOR: BLACK
- ◇ CORRUGATED METAL SIDING (0.40): ATAS INTERNATIONAL, COLOR: BLACK
- ◇ ANODIZED ALUMINUM STOREFRONT SYSTEM - CLEAR ANODIZED - SERIES 4511 BY KAWNEER
- ◇ INTEGRAL COLOR SPLIT FACE CMU TO MATCH COLOR: SW 7104 "COTTON WHITE"
- ◇ INTEGRAL COLOR SPLIT FACE CMU TO MATCH COLOR: SW 7650 "ELLIE GRAY"
- ◇ ACM ON STEEL UNTEL - COLOR TO MATCH RAL 7038/MATTE DRYLAC, BY: TIGER
- ◇ STEEL BOLLARDS - POWDER COAT COLOR TO MATCH RAL 7038/MATTE DRYLAC, BY: TIGER
- ◇ HOLLOW METAL DOORS - PAINTED SHERWIN WILLIAMS SW 7650 "ELLIE GRAY"
- ◇ STONE VENEER BY EL DORADO PRODUCTS, CLIPSTONE, COLOR: "BANKY SPRINGS"
- ◇ BRICK VENEER - FACE BRICK BY GLEN-GERY, EBONITE VELOUR MODULAR, 2-1/4" X 7-5/8"
- ◇ METAL ROOF / AWNING - ATAS INTERNATIONAL, NATURAL METAL STANDING SEAM PANELS WITH SEAMS AT 14-3/8", COLOR: "WOODLAND"
- ◇ FAUX WOOD TRELLIS / OUTRIGGERS - FAUX WOOD BEAMS, INC PAINT SW 6258 "TRICORN BLACK"
- ◇ FIBER CEMENT SIDING - HARDIE/PLANK LAP SIDING, JAMES HARDIE SELECT CEDARMILL, COLOR: SW 7104 "COTTON WHITE" FINISH: GLOSS E.L.F.S. TO MATCH SW 7104 "COTTON WHITE".

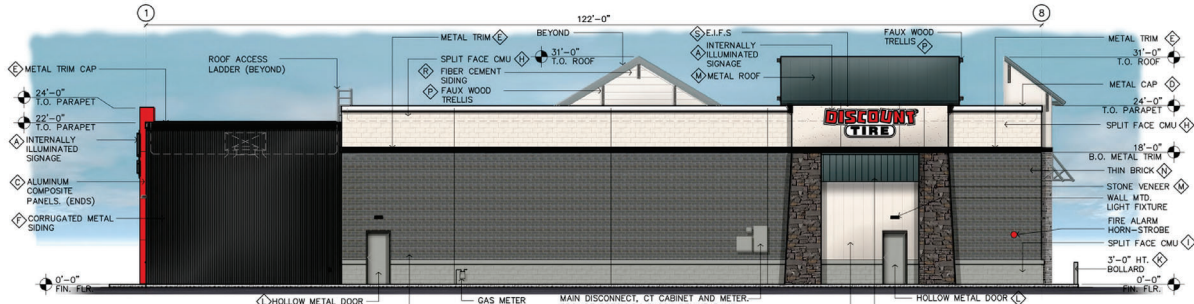

EAST ELEVATION (HOLT ST. NW)

SCALE: 1/8" = 1'-0"

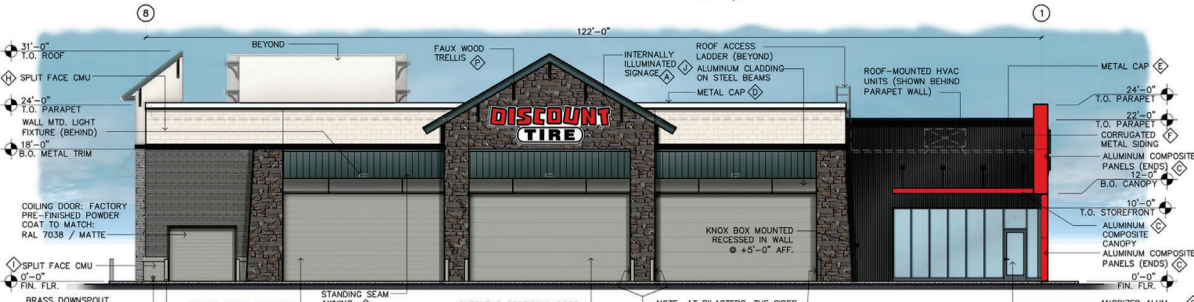

WEST ELEVATION

SCALE: 1/8" = 1'-0"

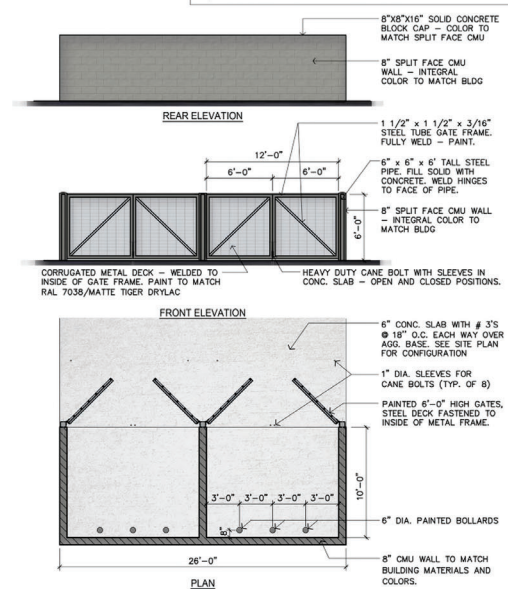

TRASH ENCLOSURE PLAN / ELEVATIONS

SCALE: 3/16" = 1'-0"

REV:

DATE: 11.20.2025

JOB # A.2509039

ALT - 1R



THIS PLAN IS PROPERTY OF PLUMP GROUP ARCHITECTURE & ENGINEERING. THIS DRAWING IS LOANED WITHOUT OTHER CONSIDERATION THAN THE AGREEMENT AND CONDITION THAT IT IS NOT TO BE REPRODUCED, COPIED, OR OTHERWISE DISPOSED OF DIRECTLY OR INDIRECTLY, AND IS NOT TO BE USED IN WHOLE OR IN PART TO ASSIST IN MAKING OR TO FURNISH ANY INFORMATION FOR THE MAKING OF DRAWINGS, PRINTS, APPARATUS OR PARTS THEREOF. THE ACCEPTANCE OF THIS DRAWING WILL BE CONSTRUED AS AN ACCEPTANCE OF THE FOREGOING CONDITIONS.

CONCEPTUAL COLOR ELEVATIONS

**N of 19512 HOLT ST. NW
ELK RIVER, MN 55330**



PLUMP ENGINEERING INC.
CONSULTING ENGINEERS
STRUCTURAL, MECHANICAL, PLUMBING,
ELECTRICAL, CIVIL, SURVEYING,
ARCHITECTURAL
914 E KATELLA AVENUE, ANAHEIM, CA 92805
P (714) 385-1835 F(714) 385-1834
www.plumpgroup.com

Sheet No.

A.3



Request for Action

To
Planning Commission

Item Number
5.2

Meeting Date
December 16, 2025

Prepared By
Chris Leeseberg, Senior Planner

Item Description
Ordinance Amendment: Reasonable Accommodation
Appeal Process, City of Elk River

Reviewed by
Zack Carlton

Action Requested

Recommend approval of the Ordinance Amendment creating an appeal process for reasonable accommodations under the Americans with Disabilities Act.

Background/Discussion

The Planning Commission reviewed the proposed Reasonable Accommodation Ordinance on October 28, 2025, and was concerned that individuals could use the appeal process for applications beyond the scope and intent of the proposed ordinance — creating a potential variance loophole. They also had questions about listing staff as the approver for the requests and the burden that places on them.

Per the Commission's request, the city attorney will be present during the meeting to answer their questions about the proposed ordinance amendment.

The city council directed staff to work with the city attorney and draft an ordinance providing an opportunity to request “variances” specifically related to ADA and the Fair Housing Act (FHA) requirements. This would be an avenue for an applicant to present evidence of a Reasonable Accommodation request.

The ordinance will establish a Reasonable Accommodation process as a means of granting a modification or waiver of city regulations or policies to an individual with a qualifying disability. Please note that this proposed ordinance would not be just for land use requirements (Planning) but to be utilized by all departments.

The proposed process would give the community development director, in consultation with the city attorney, the authority to consider and act on requests. This type of request would not be a public hearing nor be reviewed by the Board of Adjustment or City Council. The applicant would also have the right to appeal staff's decision, like many other areas within the ordinance, if there is a disagreement on the application of the ordinance.

The proposed ordinance, drafted by the city attorney, is in the attached Planning Commission memo dated October 28, 2025.

Financial Impact

None

The Elk River Vision

A welcoming community with revolutionary and spirited resourcefulness, exceptional service, and community engagement that encourages and inspires prosperity



Mission/Policy/Goal

Ethical, efficient, and responsible.

Attachments

- I. Planning Commission Staff Report 10-28-2025



Request for Action

To
Planning Commission

Item Number
4.1

Meeting Date
October 28, 2025

Prepared By
Chris Leeseberg, Senior Planner

Item Description
Ordinance Amendment: Reasonable Accommodation
Appeal Process, City of Elk River

Reviewed by
Zack Carlton

Action Requested

Recommend approval of the Ordinance Amendment creating an appeal process for reasonable accommodations under the Americans with Disabilities Act.

Background/Discussion

At the September 15, 2025, City Council meeting, the Council reviewed an application for a Variance (Case No. V 25-13) to exceed the allowed square footage of Accessory Structures and Accessory Dwelling Units.

During the meeting, the applicant stated the variance would support an individual with a disability. At that meeting, the city council directed staff to work with the city attorney and draft an ordinance providing an opportunity to request “variances” specifically related to ADA and the Fair Housing Act (FHA) requirements. This would be an avenue for an applicant to present evidence of a Reasonable Accommodation request.

The ordinance will establish a Reasonable Accommodation process as a means of granting a modification or waiver of city regulations or policies to an individual with a qualifying disability.

The proposed process would give the community development director, in consultation with the city attorney, the authority to consider and act on requests. This type of request would not be a public hearing nor be reviewed by the Board of Adjustment or City Council. The applicant would also have the right to appeal staff’s decision if there is a disagreement on the application of the ordinance.

Financial Impact

None

Mission/Policy/Goal

Ethical, efficient, and responsible.

Attachments

- I. Reasonable Accommodation Ordinance DAFT

The Elk River Vision

A welcoming community with revolutionary and spirited resourcefulness, exceptional service, and community engagement that encourages and inspires prosperity





Ordinance 25 - ____

An Ordinance Creating Chapter 2, Article 1, §2-2, Reasonable Accommodations of the City of Elk River, Minnesota, City Code

The City Council of the City of Elk River does hereby ordain as follows:

SECTION 1. That § 2-2. – **Reasonable Accommodations** of the City of Elk River Code of Ordinances shall be created to read as follows:

1. The city has a legitimate interest in imposing regulations to protect the public health, safety, and general welfare. However, these regulations may not be applied in a manner that denies reasonable accommodation as required by the federal Fair Housing Amendments Act of 1988. It is the policy of the city to provide reasonable accommodation for persons with disabilities seeking fair and equal access to housing, in compliance with federal law. Reasonable accommodation means granting a modification or waiver of city regulations or policies to an individual with a disability, or to a developer of housing for an individual with a disability, when necessary to eliminate barriers to housing opportunities as required by the Act. The process for making and acting upon requests for reasonable accommodation is set forth below.
2. A person may request the modification or waiver of city regulations or policies by submitting a request in writing to the community development director. No fee is required for this application. "Person" includes an individual with a disability, his or her representative, or a developer or provider of housing for an individual with a disability. The application must include a detailed explanation of why the modification or waiver is reasonably necessary to make the specific housing or program available to the person, including verification of the disability, as well as other information required by the director. If the request also requires another city review or approval, then the applicant must file the request concurrently with that application.

3. The community development director, in consultation with the city attorney, has the authority to consider and act on requests for reasonable accommodation, except that requests associated with another city review or approval will be considered and decided concurrently with that application. A decision must be in writing and may include the imposition of conditions. In making a decision, the following factors must be considered:
 - a. whether there is a qualifying disability;
 - b. whether the request is needed to allow a disabled person equal opportunity to use and enjoy a dwelling, or to live in a particular neighborhood, as a person without disabilities;
 - c. whether the request is reasonable, considering such things as the potential impact on surrounding uses, new construction versus an existing structure, the extent to which the accommodation meets the stated need or can alternative designs accomplish the need, and other alternatives that may meet that need;
 - d. whether the request would constitute a fundamental alteration of the city's regulations, policies, or procedures;
 - e. whether the request would impose an undue financial or administrative burden on the city; and
 - f. any other factor that may have a bearing on the request.
4. The director's written decision, including notice of the right to appeal, must be mailed to the applicant.t. An aggrieved party may appeal the director's decision to the city council by submitting a written request to the city clerk within 10 days after the decision was mailed to that party. The director's decision is the final decision of the city, unless properly appealed. Only the applicant has a right to appeal.
5. An approved request related to the use of real property is granted only to an individual and does not run with the land unless the director determines that (a) the accommodation is physically integrated into the residential structure and cannot easily be removed or altered or (b) the accommodation is to be used by another individual with a disability.
6. The director may require that the applicant record a covenant agreeing to comply with conditions established in the determination, before the issuance of any permits related to an approved reasonable accommodation with respect to the use of real property.

SECTION 2. That this ordinance shall take effect upon adoption and be published as provided by law.

Passed and adopted by the City Council of the City of Elk River this 17th day of November, 2025.

John J. Dietz, Mayor

ATTEST:

Tina Allard, City Clerk



Request for Action

To
Planning Commission

Item Number
9.1

Meeting Date
December 16, 2025

Prepared By
Zack Carlton, Community Development Director

Item Description
Concept Review: Mille Lacs Motorsports II, Inc., PID
75-00014-1200

Reviewed by
Katie Porath

Action Requested

Review the project and provide the applicant with informal, nonbinding, feedback.

Background/Discussion

The applicant is proposing to construct a 75,000 square foot commercial facility at the corner of Highway 10 and 165th Ave NW. This is directly across Highway 10 from the planned entrance to the Oakwater Ridge subdivision. The Comprehensive Plan and zoning map guide the property for highway commercial uses, supporting the proposed power sports dealership. Sales could include ATVs, boats, snowmobiles, and motorcycles.

The proposed retail use is permitted, but the proposal includes allowing the four existing billboards to remain on the property after the development of the dealership. City code requires billboards to be removed or platted onto their own lot when a parcel is developed. Permitting the billboards to remain on site would likely require development as a PUD rather than under the C-3 district. The application also proposes increasing the billboard heights from the ordinance limit of 35-feet to 40-feet. The applicant states this would provide the retail operation with a clearer view from Highway 10, supporting the use and allowing the billboards to remain.

The Planning Commission should discuss supporting development as a PUD with a commercial powersports dealership along with four billboards up to 40-feet tall.

Financial Impact

None.

Mission/Policy/Goal

Support the growth and development of the community.

Attachments

1. Location Map
2. Concept Plans

The Elk River Vision

A welcoming community with revolutionary and spirited resourcefulness, exceptional service, and community engagement that encourages and inspires prosperity



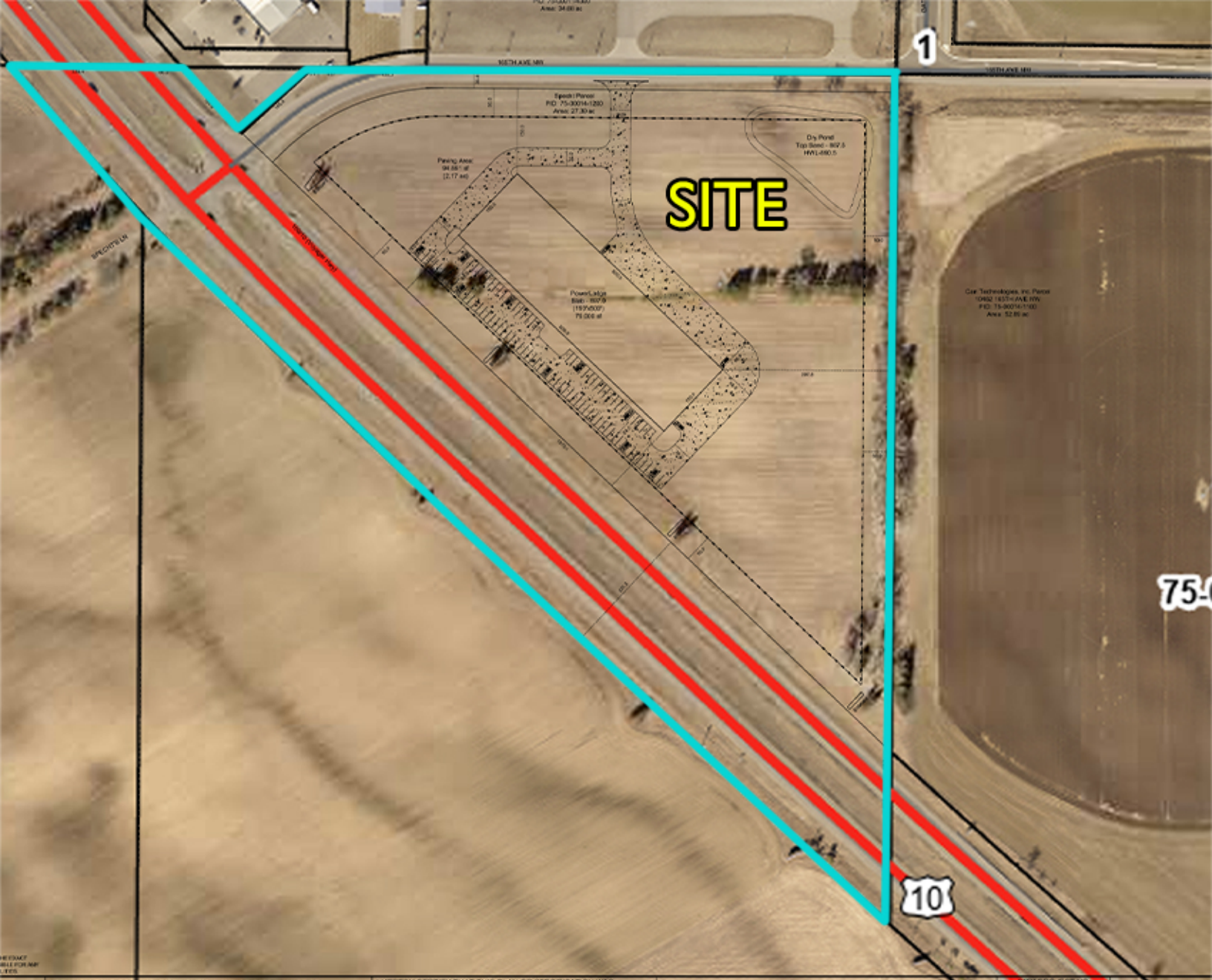

USE (INCLUDING COPYING, DISTRIBUTION, AND/OR CONVEYANCE OF INFORMATION) OF THIS PRODUCT IS STRICTLY PROHIBITED WITHOUT SATHRE-BERGQUIST, INC.'S EXPRESS WRITTEN AUTHORIZATION. USE WITHOUT SAID AUTHORIZATION CONSTITUTES AN ILLEGITIMATE USE AND SHALL THEREBY

I HEREBY CERTIFY THAT THIS PLAN OR SPECIFICATION WAS PREPARED BY ME OR UNDER MY DIRECT SUPERVISION AND THAT I AM A DULY REGISTERED PROFESSIONAL ENGINEER UNDER THE LAWS OF THE STATE OF MINNESOTA.

CITY PROJECT NO.

ENGINEERS SURVEYORS SATHRE-BERGQUIST, INC.

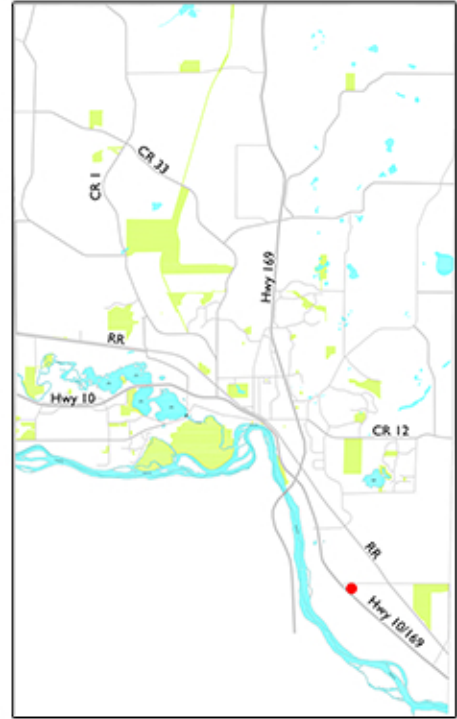

Project Location Map

Tom Dehn
 Concept Review

Case No: CR 25-01

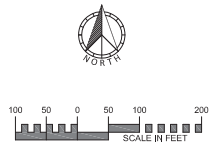
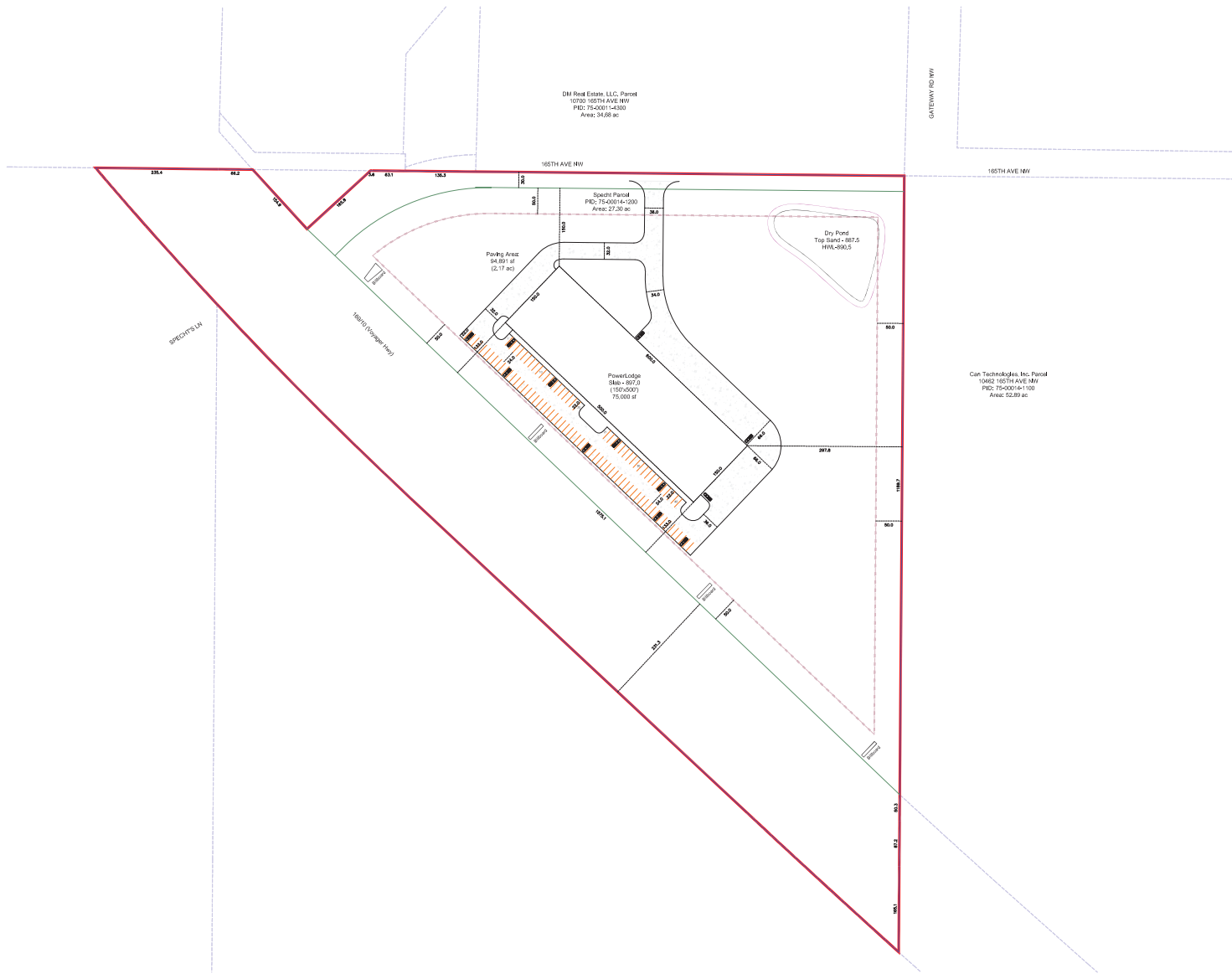

EXISTING UTILITIES SHOWN ARE SHOWN IN AN APPROXIMATE WAY ONLY. THE CONTRACTOR SHALL DETERMINE THE EXACT LOCATION OF ANY AND ALL EXISTING UTILITIES BEFORE COMMENCING WORK. HE AGREES TO BE FULLY RESPONSIBLE FOR ANY AND ALL DAMAGES CAUSED BY HIS FAILURE TO EXACTLY LOCATE AND PRESERVE ANY AND ALL EXISTING UTILITIES.

DRAWING NAME	NO.	BY	DATE	REVISIONS
Layout-Specht	-	-	-	-
DRAWN BY				
RSB				
CHECKED BY				
XXX				
DATE				
11-11-25				

USE (INCLUDING COPYING, DISTRIBUTION, AND/OR CONVEYANCE OF INFORMATION) OF THIS PRODUCT IS STRICTLY PROHIBITED WITHOUT SATHRE-BERGQUIST, INC.'S EXPRESS WRITTEN AUTHORIZATION. USE WITHOUT SAID AUTHORIZATION CONSTITUTES AN ILLEGITIMATE USE AND SHALL THEREBY INDEMNIFY SATHRE-BERGQUIST, INC. OF ALL RESPONSIBILITY. SATHRE-BERGQUIST, INC. RESERVES THE RIGHT TO HOLD ANY ILLEGITIMATE USER OR PARTY LEGALLY RESPONSIBLE FOR DAMAGES OR LOSSES RESULTING FROM ILLEGITIMATE USE.

I HEREBY CERTIFY THAT THIS PLAN OR SPECIFICATION WAS PREPARED BY ME OR UNDER MY DIRECT SUPERVISION AND THAT I AM A DULY REGISTERED PROFESSIONAL ENGINEER UNDER THE LAWS OF THE STATE OF MINNESOTA.

Name, P.E. _____
 Date: _____ Lic. No. _____

SATHRE-BERGQUIST, INC.
 14000 25TH AVE N #120 PLYMOUTH, MN. 55447 (952) 475-6000

CITY PROJECT NO. _____

ELK RIVER, MINNESOTA

SITE PLAN 120125
SPECHT PARCEL
DEHN DEVELOPMENT

FILE NO. 19214-017	X
	X

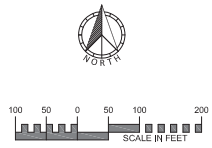
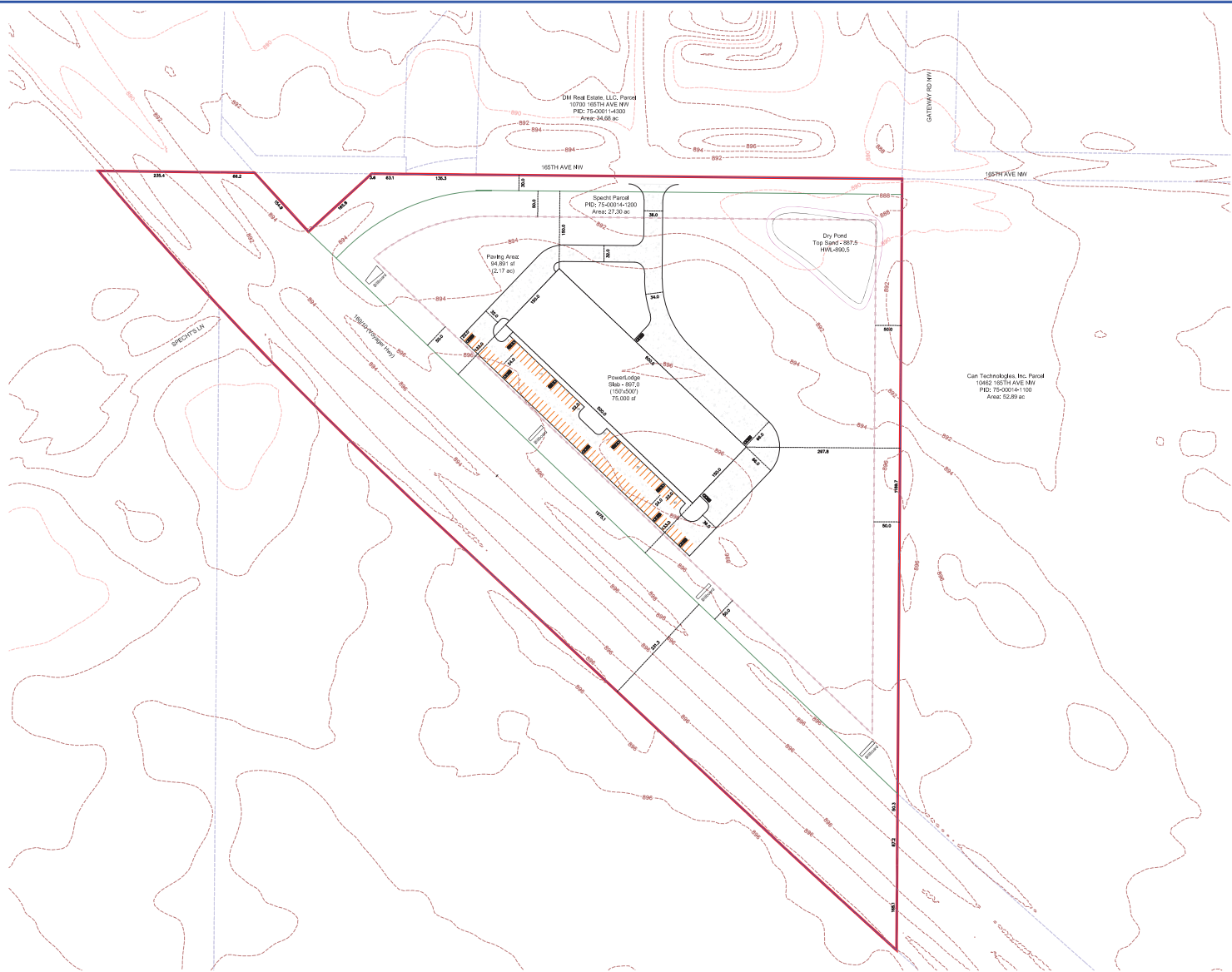

EXISTING UTILITIES SHOWN ARE SHOWN IN AN APPROXIMATE WAY ONLY. THE CONTRACTOR SHALL DETERMINE THE EXACT LOCATION OF ANY AND ALL EXISTING UTILITIES BEFORE COMMENCING WORK. HE AGREES TO BE FULLY RESPONSIBLE FOR ANY AND ALL DAMAGES ARISING OUT OF HIS FAILURE TO EXACTLY LOCATE AND PRESERVE ANY AND ALL EXISTING UTILITIES.

DRAWING NAME	NO.	BY	DATE	REVISIONS
Layout-Specht	-	-	-	-
DRAWN BY				
CHKD BY				
CHECKED BY				
DATE				
11-11-25				

USE (INCLUDING COPYING, DISTRIBUTION, AND/OR CONVEYANCE OF INFORMATION) OF THIS PRODUCT IS STRICTLY PROHIBITED WITHOUT SATHRE-BERGQUIST, INC.'S EXPRESS WRITTEN AUTHORIZATION. USE WITHOUT SAID AUTHORIZATION CONSTITUTES AN ILLEGITIMATE USE AND SHALL THEREBY INDEMNIFY SATHRE-BERGQUIST, INC. OF ALL RESPONSIBILITY. SATHRE-BERGQUIST, INC. RESERVES THE RIGHT TO HOLD ANY ILLEGITIMATE USER OR PARTY LEGALLY RESPONSIBLE FOR DAMAGES OR LOSSES RESULTING FROM ILLEGITIMATE USE.

I HEREBY CERTIFY THAT THIS PLAN OR SPECIFICATION WAS PREPARED BY ME OR UNDER MY DIRECT SUPERVISION AND THAT I AM A DULY REGISTERED PROFESSIONAL ENGINEER UNDER THE LAWS OF THE STATE OF MINNESOTA.

Name, P.E. _____ Lic. No. _____
 Date: _____

SATHRE-BERGQUIST, INC.
 14000 25TH AVE N #120 PLYMOUTH, MN. 55447 (952) 478-6000

CITY PROJECT NO. _____

ELK RIVER, MINNESOTA

SITE PLAN(T) 120125
 SPECHT PARCEL
 DEHN DEVELOPMENT

FILE NO.
19214-017
X
X

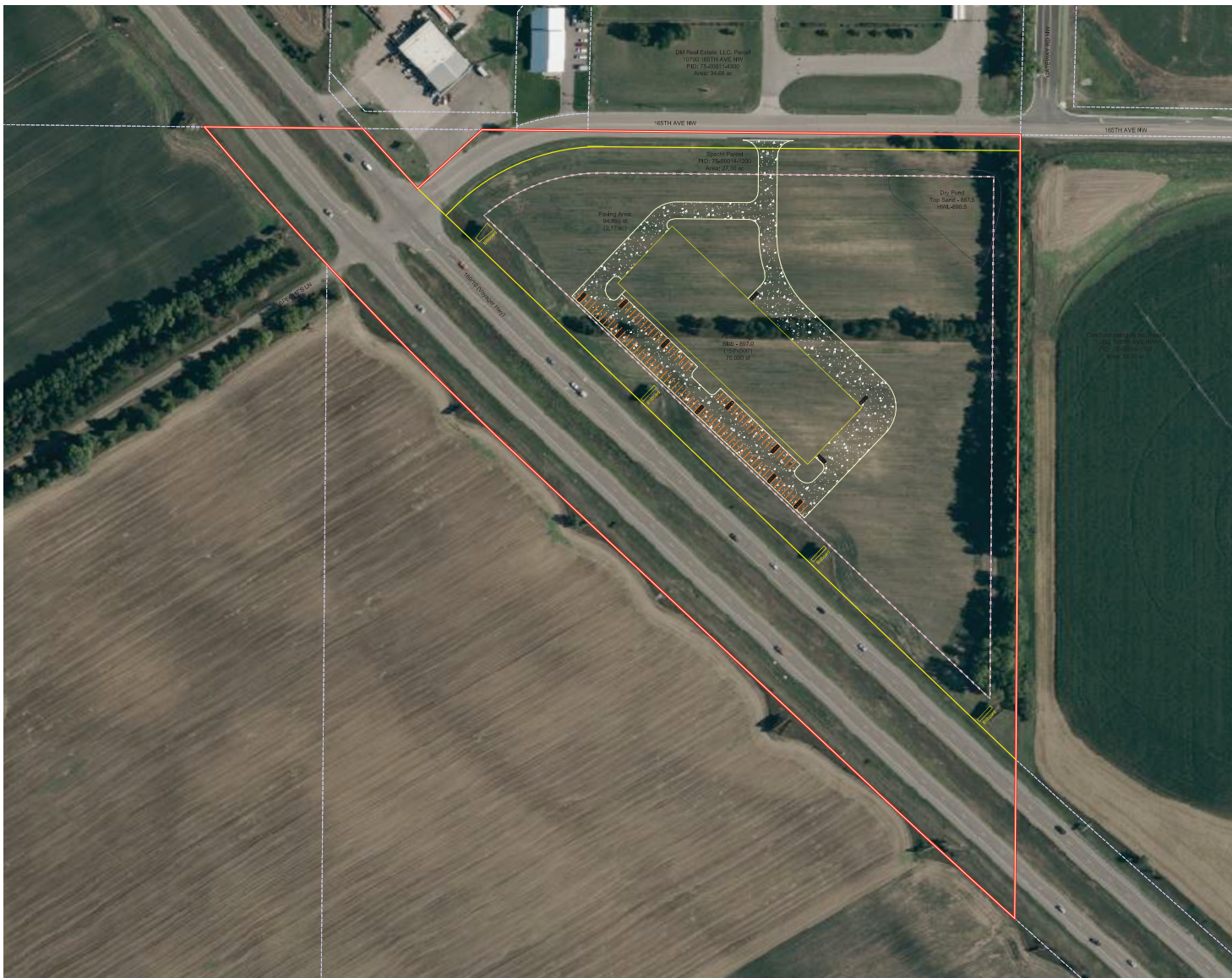

DISTRICT UTILITIES SHOWN ARE SHOWN IN AN APPROXIMATE WAY ONLY. THE CONTRACTOR SHALL DETERMINE THE EXACT LOCATION OF ANY AND ALL EXISTING UTILITIES BEFORE COMMENCING WORK. HE AGREES TO BE FULLY RESPONSIBLE FOR ANY AND ALL DAMAGES ARISING OUT OF HIS FAILURE TO EXACTLY LOCATE AND PRESERVE ANY AND ALL EXISTING UTILITIES.

DRAWING NAME	NO.	BY	DATE	REVISIONS
Layout-Specht	-	-	-	-
DRAWN BY				
CHKD BY				
CHECKED BY				
DATE				
11-11-25				

USE (INCLUDING COPYING, DISTRIBUTION, AND/OR CONVEYANCE OF INFORMATION) OF THIS PRODUCT IS STRICTLY PROHIBITED WITHOUT SATHRE-BERGQUIST, INC.'S EXPRESS WRITTEN AUTHORIZATION. USE WITHOUT SAID AUTHORIZATION CONSTITUTES AN ILLEGITIMATE USE AND SHALL THEREBY INDEMNIFY SATHRE-BERGQUIST, INC. OF ALL RESPONSIBILITY. SATHRE-BERGQUIST, INC. RESERVES THE RIGHT TO HOLD ANY ILLEGITIMATE USER OR PARTY LEGALLY RESPONSIBLE FOR DAMAGES OR LOSSES RESULTING FROM ILLEGITIMATE USE.

I HEREBY CERTIFY THAT THIS PLAN OR SPECIFICATION WAS PREPARED BY ME OR UNDER MY DIRECT SUPERVISION AND THAT I AM A DULY REGISTERED PROFESSIONAL ENGINEER UNDER THE LAWS OF THE STATE OF MINNESOTA.

Name, P.E. _____
 Date: _____ Lic. No. _____

SATHRE-BERGQUIST, INC.
 14000 25TH AVE N #120 PLYMOUTH, MN. 55447 (952) 478-6000

CITY PROJECT NO.
 -
 ELK RIVER,
 MINNESOTA

SITE PLAN (A) 120125
SPECHT PARCEL
DEHN DEVELOPMENT

FILE NO.
19214-017
X
X

